SEVEN SEAS MARINER

Seven Seas Mariner is the world's first all-suite, all-balcony ship, as well as the first to offer dining by the famed Le Cordon Bleu® of Paris in Signatures, one of four single, open-seating restaurants. Catering to only 700 guests, she is one of the most spacious cruise ships afloat, and, her staff to guest ratio of 1 to 1.6 provides the highest level of personal service in the six-star tradition of Radisson Seven Seas.

SHIP INFORMATION

- All-suite, all-balcony accommodations
- Suites range in size from 301 to 2,002 sq. ft., including balcony
- Emphasis is on providing 700 guests a memorable experience, aboard and ashore, for those who appreciate unsurpassed service, attention to detail and elegant, relaxed surroundings
- Four dining venues to choose from including *Signatures* Restaurant dedicated to Le Cordon Bleu® cuisine
- Single, open-seating dining
- Full entertainment program
- Port-intensive itineraries
- Guest lecturer program
- Complimentary wine with dinner
- Shipboard gratuities included

SHIP STATISTICS

Overall length: 709 feet
Beam (width): 93 feet
Draft: 21 feet
Passengers: 700
Officers: French / European
Crew: 445, European / International
Guest Decks: 8
Shipyard: Chantiers de l'Atlantique, St. Nazaire, France
Gross Tonnage: 50,000
Cruising Speed: 20 knots
Ship's Registry: Wallis & Futuna
Propulsion System: Mermaid Pod System

ENTERTAINMENT

On just about any night on the *Seven Seas Mariner*, you'll be tempted to abandon any thoughts of going to bed at a sensible hour. There are dazzling live performances, thrilling games of chance, romantic cabaret acts, hilarious (and sometimes quite talented) Karaoke performances, plus dancing until you tell us when. Need a partner? One of our gentlemen hosts will be honored to spin you around the floor.

Constellation Theater - Dazzling Broadway musical revues are presented the state-of-the-art, two-tiered show lounge with its full-size proscenium stage. The dynamic production shows were created by renowned producer Peter Grey Terhune.

Casino - Enjoy blackjack, mini-craps, roulette, video poker, slot machines and the friendliest croupiers at sea in the elegant Casino. There are lessons, tournaments and other gaming events as well.

Lounges - Watch for falling stars in the romantic Observation Lounge accompanied by the grand piano or, perhaps, a cabaret artist. Watch for falling stars, dance to live DJ music or put on your own Karaoke performance at the Stars Nightclub. Or settle into a comfortable English club chair in the Connoisseur Club and light up a hand-rolled cigar from the climate-controlled humidor.

ACTIVITIES

With one of the highest space ratios at sea, there's plenty of room for all kinds of pleasurable pastimes - including some activities rarely available even in the finest resorts on land. Contract Bridge, for example, complimentary computer classes, art auctions and classes in ballroom dancing. However, to do or not to do is up to you.

Guest Lecturers - On each voyage, a guest lecturer drawn from the highest ranks of the Diplomatic Service, leading universities or museums presents informal talks or slide shows about the unique places you'll be visiting. Learn about the Incas of Peru on a South America cruise, for example, or a lecture on Renaissance Florence on a voyage around Italy.

Bridge Masters, Gentlemen Hosts & Computer Classes - Guests who prefer to take a cyberpath to enlightenment will find 14 computers in the Club.com, 3 computers in the Internet Café, and 2 color and 3 laser printers, all available for a nominal charge. Free computer classes include *Introduction to E-mail* and *Advanced Word Processing* and *Digital Photography* may also be available. Or if bridge is your game, a certified Master Bridge instructor can teach you the fine art of contract or duplicate bridge in the card room.

Le Cordon Bleu Workshops - Our exclusive Le Cordon Bleu Class Culinaire is available on select sailings, a hands-on experience taught by chefs trained in the Le Cordon Bleu method of classic French cooking. There is a charge of $395 per guest for this exclusive course.

Sports Activities, Pool & Whirlpool - Deck 12 is devoted to sports with golf cages, shuffleboard, paddle tennis and a full-circle jogging track. One flight down, the teak pool deck, one of the most expansive at sea, includes a large heated pool, three whirlpools, table tennis, and a Pool Bar and Grill.

Club Mariner Youth Program - Club Mariner is a program offered on several RSSC ships during the summer months and the holiday seasons. Available on the *Seven Seas Mariner*, the *Seven Seas Navigator*, and the *Seven Seas Voyager*, Club Mariner offers a variety of activities for children from the ages of 5 - 9, 10 - 13 and 14 - 17.

Young cruisers are divided into three age groups, and activities are designed for each group. Our Club Mariner counselors have many activities, including games, craft projects, movies, and "food fun" to make sure each child has a memorable experience. Teens help the counselor select the activities they prefer to do on their cruise.

Whether cruising to Alaska, the Baltic, Bermuda, the Caribbean, or on one of our Hanukkah/Christmas sailings, young cruisers will have a fun and memorable experience to take home with them.

DINING

Compass Rose Restaurant - The *Mariner's* largest restaurant is spacious, uncrowded and absolutely stunning. Tables are arranged so that most guests have a picture window view, and thanks to the handsome etched glass partitions, you'll feel like you're dining in a much more intimate room. Menus include continental specialties as well as vegetarian and spa cuisine.

Signatures Restaurant - Enjoy the cuisine of Le Cordon Bleu® of Paris, undoubtedly the most famous cooking school in the world amid the elegant atmosphere of Signatures with its white table lines, burgundy chairs and the soft glow of candlelight. Choose a traditional French specialty such as escargots or canard à l'orange or select from the Menu du Monde featuring cuisine from around the world, all prepared using the Cordon Bleu method.

Latitudes - This reservations-only hideaway serves a tasty sampler menu of nouveau international cuisine in an intimate setting. Enjoy tableside preparations of showcase selections and other culinary events.

La Veranda - The festive La Veranda will remind you of a delightful Mediterranean bistro. Specialties include fresh pasta and fish, and during the day, La Veranda also serves buffet breakfast and lunch.

SPECIAL DIETARY REQUESTS
Using the Guest Information Form, please advise Radisson Seven Seas Cruises between four and six weeks prior to sailing of any special dietary requirements you may have. General dietary needs such as low salt or low cholesterol foods can be satisfied onboard the ship just by speaking with the dining wait staff.

TIPPING
Gratuities are not expected on board; they are included in your cruise fare.

SPA & FITNESS

Devotees of health and fitness will find the latest exercise equipment in the window-walled Fitness Center. In the Aerobics Room next door, professional instructors lead fitness classes, while for the perfect denouement, the Carita Spa presents an elaborate array of spa and beauty treatments for the ultimate in relaxation and renewal.

Fitness Center & Aerobics Room - For health and fitness fans, you'll find all kinds of ways to work out. Almost the entire top deck is devoted to golf cages, paddle tennis and a full-circle jogging track. Fitness equipment includes lifecycles, free weights, striders, stairmasters, treadmills, weight benches, a Nautilus machine, workout mats and step benches. A fitness instructor is on hand to offer advice and to demonstrate the use of the equipment. One flight down is the expansive pool deck with its whirlpools and bar, where even on the sunniest days at sea there are always plenty of lounge chairs available.

Carita of Paris - *Seven Seas Mariner* guests have access to one of the most exclusive land-based spa operations in the world, with its unrivalled approach to spa and beauty, services are tailored uniquely to the needs of each individual.

This upscale spa, whose patented techniques flow from its Parisian heritage, was founded with a single aim: to unveil "the touch of charm inside everyone with made-to-measure solutions". The Carita approach couples pleasure with effectiveness, sophistication with simplicity and research with the expertise of highly trained beauty therapists, hairdressers and nail technicians.

STAFF & SERVICES

You're on vacation! And with our renowned "Above and Beyond" service taking care of every little nuance or housekeeping chore, you can spend your time in more pleasurable pursuits. Let your butler unpack your bags and our Pressing Service iron out every wrinkle. Enjoy peace of mind knowing your children are not only having fun, but are safely attended to. With the *Seven Seas Mariner's* outstanding 1 to 1.5 guest to crew ratio, you're assured of a matchless level of personal service. So relax!

24-Hour Room Service - A special 24-hour room service menu is available. During normal dining hours, you may also order from the Compass Rose Restaurant menu and enjoy dinner in your suite.

Butler Service - Host a cocktail party in your suite. Make reservations at Signatures. Arrange for a private car at your next port of call. Your skilled Butler can do it all. Butler Service is offered in Suites category B and above. Radisson Seven Seas is the first cruise line to enjoy membership in the highly respected Guild of English Butlers.

Shore Excursions – A program of shore excursions may be made available for purchase on board each ship. A shore excursion booklet will be sent in advance with final documentation. Radisson Seven Seas reserves the right to withdraw any shore excursion or land program if the required minimum passenger number is not met. Cancellation by RSSC of any of these programs does not constitute grounds for cancellation of your cruise. Shore excursion program fares are per guest and subject to space availability. Operation of these shore excursions is subject to weather conditions, flight schedule changes and local conditions. Any cruise cancellation penalties remain in effect as per terms and conditions outlined in the cruise brochure.

What to Pack - Attire ranges from country club casual to informal and formal. Country Club casual (resort-style outfits) is appropriate for daytime on board ship or ashore. Evening attire can be Country Club casual, informal or formal. Casual wear includes open neck shirts, slacks and sport outfits. For informal evenings, dresses or pantsuits, coats and ties are suggested. Formal evening-wear is gowns and cocktail dresses, tuxedos, dinner jackets or dark suits. Cruises of seven to ten days have one or two formal nights; longer cruises of eleven to fourteen days usually have three formal nights.

Medical Services - Shipboard medical services and facilities, including doctor, nurse and medications, are available to all guests at a reasonable charge. Standard hospital emergency equipment is available onboard.

Concierge Service - The Concierge assists guests with special requests and can make the necessary arrangements, such as reservations at a shore-side restaurant reservation or opera tickets in the next port of call.

Laundry, Dry Cleaning & Pressing Services - Onboard laundry and valet services, including pressing and dry cleaning, are available with charge and may be arranged through your stewardess. Self-service laundries are located on passenger decks 8, 9 and 10. Laundry and dry cleaning articles collected before 9 am will be returned the same day between 4 and 6 pm. A six-hour express service is available at a nominal charge.

Articles for pressing are collected throughout the day and will be delivered between 4 and 6pm. All guests entitled to Butler Service will receive complimentary pressing of any items that will be worn the first evening onboard. These items will be collected by the butler at the guest's earliest convenience. There are three launderettes with washers, dryers, irons and ironing boards located mid-ship on Decks 8, 9 and 10.

Communications - Guests can make telephone calls directly from their suite. Fax messages are received and sent through our radio station or reception desk. Workstations located on Deck 6 offer e-mail and Internet services for a nominal fee, 24 hours a day. A Computer Instructor is available during select hours for guest queries and assistance.

Business Services - Business equipment is available, including fax machine and copy services. Fax reception is complimentary; fax transmission and ship-to-shore phone calls are available at standard tariffs. For a nominal fee, guests may send or receive e-mail via computers on board.

Mail - Outbound mail service and postage are available on all ships at a nominal charge.

SEVEN SEAS MARINER SUITES

All suites feature private balconies, European king-size beds convertible to twins, a separate sitting area and marble-appointed bathroom with full bathtub and shower. There is a walk-in closet with safe; terry robes, hair dryer; refrigerator stocked with soft drinks; interactive TV, CD/DVD player, and bar set-up with premium liquor upon embarkation. Wheelchair-accessible and triple suites are available. A limited number of suites feature a shower stall with no tub. Penthouse B Suites and higher include Butler Service.

DELUXE SUITE - Class H - Deck 7, Class G – Deck 7, Class F – Deck 8, Class E – Deck 9, Class D – Deck 10

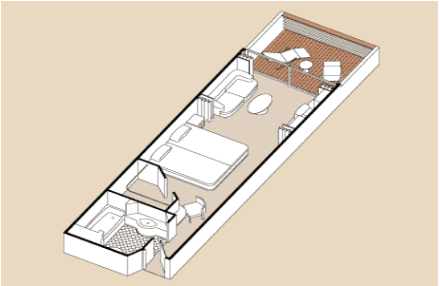

- 301 sq. ft.
- *Suite:* 252 sq. ft.
- *Balcony:* 49 sq. ft.

PENTHOUSE SUITE - Class A – Deck 11, Class B – Deck 10, Class C – Deck 8 & 9

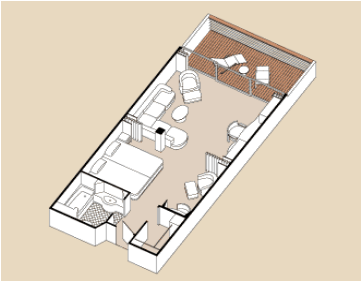

- 449 sq. ft.
- *Suite:* 376 sq. ft.
- *Balcony:* 73 sq. ft.

- **Penthouse Suite includes Butler Service**

HORIZON SUITE - Deck 7, 8, 9, 10

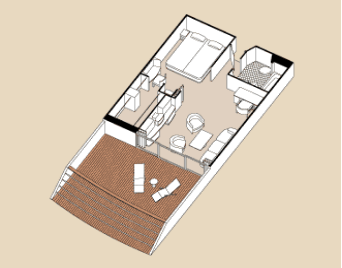

- *Category HS*
- 627 sq. ft.
- *Suite:* 359 sq. ft.
- *Balcony:* 268 sq. ft.
- **Horizon Suite includes Butler Service**
- The square footage on deck 7 balconies measure slightly smaller.

SEVEN SEAS SUITE - Deck 7, 8, 9 & 10

- *Category SSF*
- 602 sq. ft.
- Suite: 505 sq. ft.
- Balcony: 97 sq. ft.
- **Seven Seas (forward) Suites include Butler Service**

MARINER SUITE - Deck 8, 9, & 10

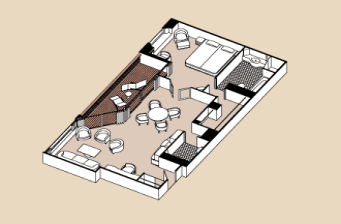

- *Category MN*
- 739 sq. ft.
- *Suite:* 650 sq. ft.
- *Balcony:* 89 sq. ft.
- **Mariner Suites include Butler Service**

GRAND SUITE – Deck 11

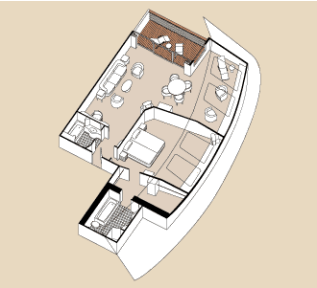

- *Category GS*
- 987 sq. ft.
- *Suite:* 903 sq. ft.
- *Balcony:* 84 sq. ft.
- **Grand Suites include Butler Service**

MASTER SUITE – Deck 9

- *Category MS*
- 2,002 sq. ft.
- *Suite:* 1,204 sq. ft.
- *Side Balcony:* 71 sq. ft.
- *Fwd. Balcony:* 727 sq. ft.
- 2 bedrooms
- **Master Suites include Butler Service**